

# **PARSA**

**VASEL ELECTRIC ALVAND.CO**

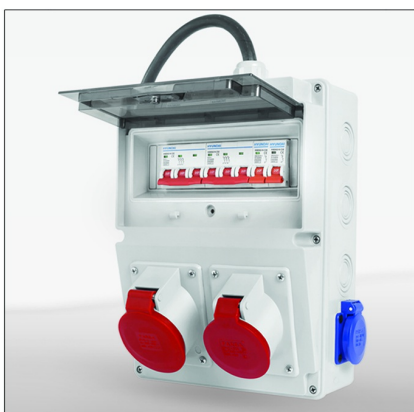

## About us

Vasel Electric Alvand Company was established in 1993 with the aim of meeting the needs of the domestic industry and launched its products under the brand name "PARSA". This company initially started its activity with the production of industrial plugs and sockets, and over time, while becoming the largest domestic manufacturer of industrial plugs and sockets (16-125 amps) and the market leader in this field, it expanded its product portfolio with the production of electrical equipment enclosures, boxes and cabinets. Currently, more than 150 different types of products are produced in this company and are supplied to domestic and foreign markets. In all these years consumer rights, high quality and fair price are major goals of Vasel electric alvand.

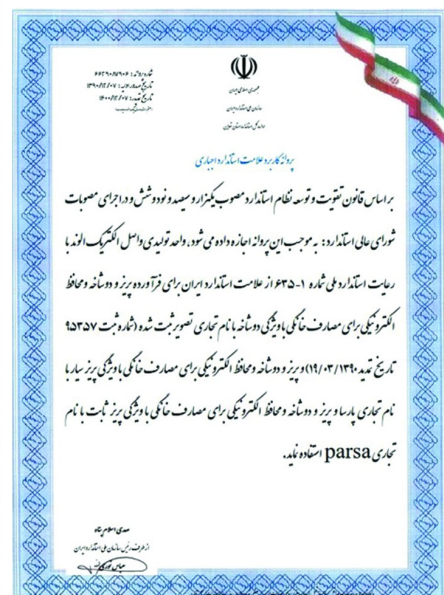
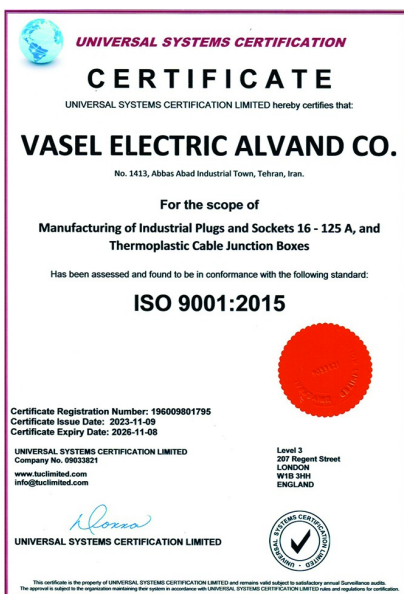

## Degrees of protection according to IEC 60529

1st numeric character is protection against foreign solid objects and 2nd one is protection against ingress of water

0		Non-protected	1st digit
1		Protected against solid foreign objects of 50 mm Ø and greater	
2		Protected against solid foreign objects of 12.5 mm Ø and greater	
3		Protected against solid foreign objects of 2.5 mm Ø and greater	
4		Protected against solid foreign objects of 1 mm Ø and greater	
5		Dust-protected	
6		Dust-tight	

Example:

**IP66**

Ingress Protection

0		Non-protected	2nd digit
1		Protected against vertically falling water drops	
2		Protection against vertically dripping water when enclosure is tilted up to 15° off vertical	
3		Protection against direct moisture spray at angles up to 60° off vertical	
4		Protected against splashing water	
5		Protected against water jets	
6		Protected against powerful water jets	
7		Protected against the effects of temporary immersion in water	
8		Protected against the effects of continuous immersion in water	

## Earth contact positions and color codes according to IEC 60309-2

Earth contact position

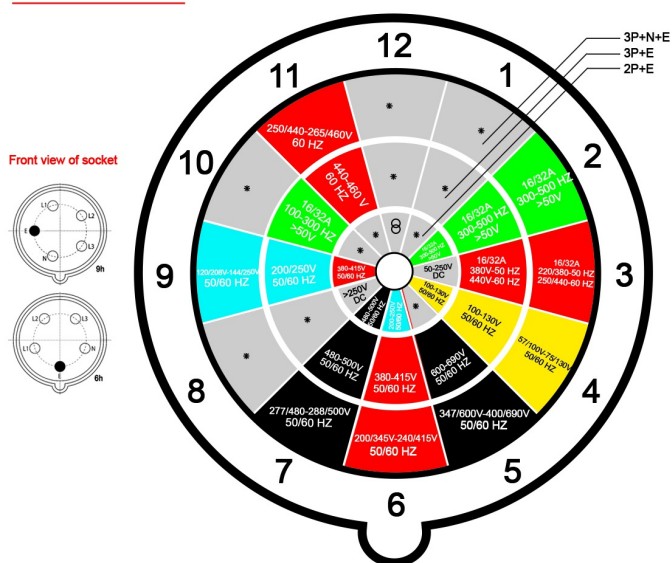

Color codes

20-25V
40-50V
100-130V
200-250V
380-480V
500-690V
60-500Hz





**Plug**  
2P+E-16A-6h/250V~  
IP44  
Code:300



**Socket**  
2P+E-16A-6h/250V~  
IP44  
Code:400



**Connector**  
2P+E-16A-6h/250V~  
IP44  
Code:500



**Appliance Inlet**  
2P+E-16A-6h/250V~  
IP44  
Code:600



**Plug**  
3P+E-16A-6h/415V~  
IP44  
Code:305



**Socket**  
3P+E-16A-6h/415V~  
IP44  
Code:405



**Connector**  
3P+E-16A-6h/415V~  
IP44  
Code:505



**Appliance Inlet**  
3P+E-16A-6h/415V~  
IP44  
Code:605



**Plug**  
3P+N+E-16A-6h/415V~  
IP44  
Code:310



**Socket**  
3P+N+E-16A-6h/415V~  
IP44  
Code:410



**Connector**  
3P+N+E-16A-6h/415V~  
IP44  
Code:510



**Appliance Inlet**  
3P+N+E-16A-6h/415V~  
IP44  
Code:610



**Plug**  
2P+E-32A-6h/250V~  
IP44  
Code:315



**Socket**  
2P+E-32A-6h/250V~  
IP44  
Code:415



**Connector**  
2P+E-32A-6h/250V~  
IP44  
Code:515



**Appliance Inlet**  
2P+E-32A-6h/250V~  
IP44  
Code:615





**Plug**  
3P+E-32A-6h/415V~  
IP44  
Code:320



**Socket**  
3P+E-32A-6h/415V~  
IP44  
Code:420



**Connector**  
3P+E-32A-6h/415V~  
IP44  
Code:520



**Appliance Inlet**  
3P+E-32A-6h/415V~  
IP44  
Code:620



**Plug**  
3P+N+E-32A-6h/415V~  
IP44  
Code:325



**Socket**  
3P+N+E-32A-6h/415V~  
IP44  
Code:425



**Connector**  
3P+N+E-32A-6h/415V~  
IP44  
Code:525



**Appliance Inlet**  
3P+N+E-32A-6h/415V~  
IP44  
Code:625



**Plug**  
3P+N+E-16A-6h/415V~  
IP66  
Code:710



**Socket**  
3P+N+E-16A-6h/415V~  
IP66  
Code:810



**Plug**  
3P+N+E-32A-6h/415V~  
IP66  
Code:725



**Socket**  
3P+N+E-32A-6h/415V~  
IP66  
Code:825



**Plug**  
3P+E-63A-6h/415V~  
IP66  
Code:730



**Socket**  
3P+E-63A-6h/415V~  
IP66  
Code:830



**Connector**  
3P+E-63A-6h/415V~  
IP66  
Code:930



**Appliance Inlet**  
3P+E-63A-6h/415V~  
IP66  
Code:980



**Plug**  
3P+N+E-63A-6h/415V~  
IP66  
Code:735



**Socket**  
3P+N+E-63A-6h/415V~  
IP66  
Code:835



**Connector**  
3P+N+E-63A-6h/415V~  
IP66  
Code:935



**Appliance Inlet**  
3P+N+E-63A-6h/415V~  
IP66  
Code:985



**Plug**  
3P+N+E-125A-6h/415V~  
IP66  
Code:745



**Socket**  
3P+N+E-125A-6h/415V~  
IP66  
Code:845



**Connector**  
3P+N+E-125A-6h/415V~  
IP66  
Code:940



**Appliance Inlet**  
3P+N+E-125A-6h/415V~  
IP66  
Code:995

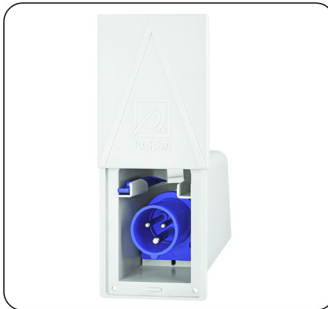

**Panel Appliance Inlet**  
2P+E-16A-6h/250V~  
IP44  
Code:6000



**Panel Appliance Inlet**  
3P+E-16A-6h/415V~  
IP44  
Code:6050



**Phase Inverter Plug**  
3P+N+E-32A-6h/415V~  
IP44  
Code:330



**Phase Inverter Appliance inlet**  
3P+N+E-32A-6h/415V~  
IP44  
Code:630

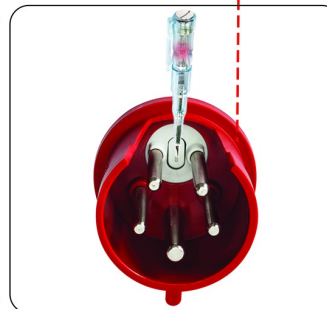
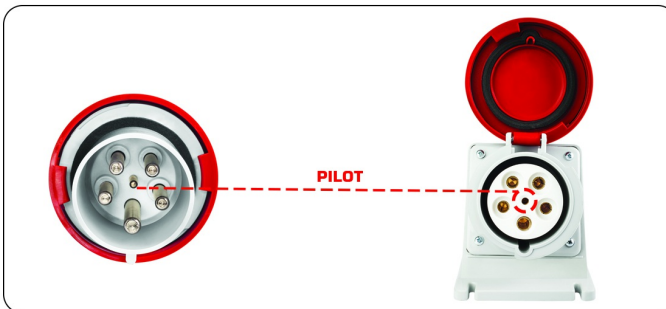





**Small 4-way cable reel**  
4×(2P)-16A/250V~  
Max cable length 25m  
Code: S210



**Big 4-way cable reel**  
4×(2P)-16A/250V~  
Max cable length 50m  
Code: B240



**Big 4-way cable reel**  
4×(2P+E)-16A/250V~  
Max cable length 50m  
Code: B235



**Big cable reel (CEE socket)**  
2×(2P+E)-16A + 1×(3P+E)-32A  
Max cable length 50m  
Code: B324



**Small cable reel (without socket)**  
Max cable length 25m  
Code: S220



**Big cable reel (without socket)**  
Max cable length 50m  
Code: B250



**4-way cable reel (5m)**  
4×(2P)-16A/250V~  
Code: 105



**4-way cable reel (10m)**  
4×(2P)-16A/250V~  
Code: 115



**4-way rubber socket**  
4×(2P)-16A/250V~  
Code: 107



**4-way rubber socket**  
4×(2P)-16A/250V~  
Code: 107



**3-way rubber socket (3 Phase Input)**  
3×(2P+E-16A)/250V~  
Code: S120



**3-way rubber socket (1 Phase Input)**  
3×(2P+E)-16A/250V~  
Code: S125



**Rubber socket (with belt lid)**  
2P+E-16A/250V~  
IP44  
Code: S25



**Rubber socket (with spring lid)**  
2P+E-16A/250V~  
IP44  
Code: S30



**PVC socket (without lid)**  
2P+E-16A/250V~  
Code: S35



**Inside of rubber socket**





**PVC Plug (straight)**  
2P+E-16A/250V~  
IP44  
Colour ●  
Code: P16



**Rubber Plug (straight)**  
2P+E-16A/250V~  
IP44  
Colour ● ● ● ● ● ●  
Code: SP45



**Rubber Plug (Angled)**  
2P+E-16A/250V~  
IP44  
Colour ● ○  
Code: P20



**Inside Of Rubber Plug**



**Panel Mounted Socket (IP54)**  
2P+E-16A/250V~  
IP54  
Colour ● ● ● ● ● ● ●  
Code: SP10



**Panel Mounted Socket (IP44)**  
2P+E-16A/250V~  
IP44  
Colour ● ● ● ● ● ● ●  
Code: S10



**Surface Mounted Socket**  
2P+E-16A/250V~  
IP44  
Colour ● ● ● ● ● ● ●



**Modular installation capability**



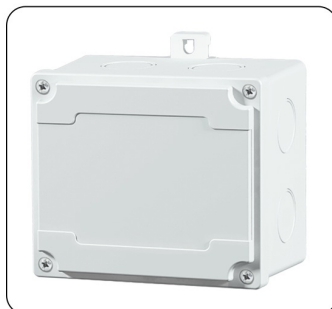

**Junction Box (opaque)**  
Size: 100×90×65  
IP66  
Code:10000

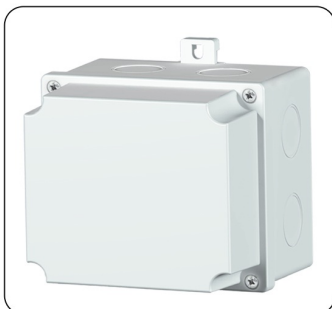

**Junction Box (opaque)**  
Size: 100×90×95  
IP66  
Code:10002



**Junction Box (opaque)**  
Size: 140×90×65  
IP66  
Code:14000

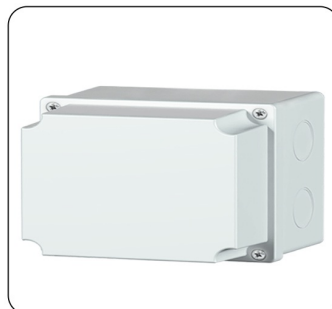

**Junction Box (opaque)**  
Size: 140×90×95  
IP66  
Code:14002



**Junction Box (opaque)**  
Size: 120×120×70  
IP66  
Code:12000



**Junction Box (transparent)**  
Size: 120×120×70  
IP66  
Code:12001



**Junction Box (opaque)**  
Size: 120×120×100  
IP66  
Code:12002



**Junction Box (transparent)**  
Size: 120×120×100  
IP66  
Code:12003



**Junction Box (opaque)**  
Size: 160×120×75  
IP66  
Code:16000



**Junction Box (transparent)**  
Size: 160×120×75  
IP66  
Code:16001



**Junction Box (opaque)**  
Size: 160×120×120  
IP66  
Code:16002



**Junction Box (transparent)**  
Size: 160×120×120  
IP66  
Code:16003



**Junction Box (opaque)**  
Size: 160×160×75  
IP66  
Code:16160



**Junction Box (transparent)**  
Size: 160×160×75  
IP66  
Code:16161



**Junction Box (opaque)**  
Size: 160×160×120  
IP66  
Code:16162



**Junction Box (transparent)**  
Size: 160×160×120  
IP66  
Code:16163





**Junction Box (opaque)**  
Size: 220×220×90  
IP66  
Code:22220



**Junction Box (transparent)**  
Size: 220×220×70  
IP66  
Code:22221



**Junction Box (opaque)**  
Size: 220×220×140  
IP66  
Code:22222



**Junction Box (transparent)**  
Size: 220×220×140  
IP66  
Code:22223



**Junction Box (opaque)**  
Size: 240×130×80  
IP66  
Code:24000



**Junction Box (transparent)**  
Size: 240×130×80  
IP66  
Code:24001



**Junction Box (opaque)**  
Size: 240×130×120  
IP66  
Code:24002



**Junction Box (transparent)**  
Size: 240×130×120  
IP66  
Code:24003



**Junction Box (opaque)**  
Size: 300×220×90  
IP66  
Code:30000



**Junction Box (transparent)**  
Size: 300×220×90  
IP66  
Code:30001



**Junction Box (opaque)**  
Size: 300×220×140  
IP66  
Code:30002



**Junction Box (transparent)**  
Size: 300×220×140  
IP66  
Code:30003



**Junction Box (opaque)**  
Size: 300×300×90  
IP66  
Code:30300



**Junction Box (transparent)**  
Size: 300×300×90  
IP66  
Code:30301



**Junction Box (opaque)**  
Size: 300×300×140  
IP66  
Code:30302



**Junction Box (transparent)**  
Size: 300×300×140  
IP66  
Code:30303





**Junction Box (opaque)**

Size: 280×190×140  
IP66  
Code:27000



**Junction Box (transparent)**

Size: 280×190×140  
IP66  
Code:27001



**Junction Box (opaque)**

Size: 280×190×95  
IP66  
Code:27002



**Junction Box (transparent)**

Size: 280×190×95  
IP66  
Code:27003



**Junction Box (opaque)**

Size: 370×280×140  
IP66  
Code:37000



**Junction Box (transparent)**

Size: 370×280×140  
IP66  
Code:37001



**Push Button Box (Emergency)**

Size: 100×90×65  
Code:10006



**Push Button Box (1 Button)**

Size: 100×90×65  
Code:10000-01

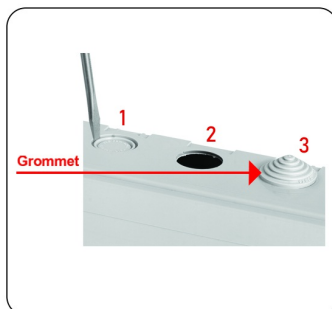

**How to install grommet**

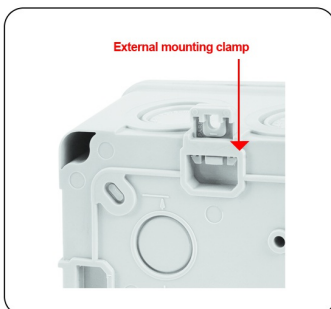

**Back view of junction box**



**Push Button Box (2 Button)**

Size: 100×90×65  
Code:10000-02



**Push Button Box (3 Button)**

Size: 140×90×65  
Code:14000-03

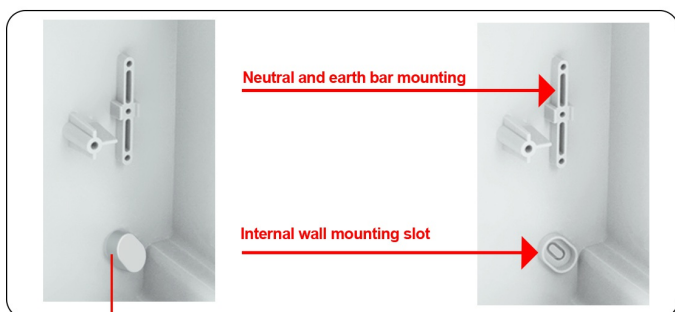



**Fuse Box (10 Modules)**  
Size: 220×220×120  
IP66  
Code:22225



**Fuse Box (5 Modules)**  
Size: 160×160×103  
IP66  
Code:16165



**Fuse Box (3 Modules)**  
Size: 160×120×103  
IP66  
Code:16005



**Fuse Box (2 Modules)**  
Size: 140×90×95  
IP66  
Code:14005



**30006 Fuse Box View**



**16165 Fuse Box View**



**Fuse Box (28 Modules)**  
Size: 300×300×120  
IP66  
Code:30306



**Fuse Box (20 Modules)**  
Size: 300×220×120  
IP66  
Code:30006



**Distribution Enclosure (5 Mod)**  
Size: 240×130×120  
IP66  
Code:24005



**Distribution Enclosure (10 Mod)**  
Size: 300×220×120  
IP66  
Code:30005



**Distribution Enclosure (14 Mod)**  
Size: 300×300×120  
IP66  
Code:30305



**Distribution Enclosure**  
Size: 300×220×120  
IP66  
Code:30004

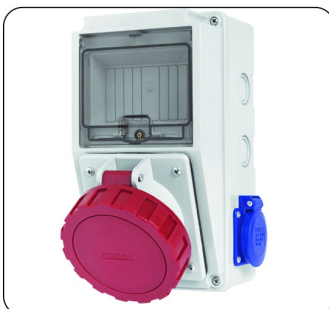

**24005 Distribution Enclosure View**



**30005 Distribution Enclosure View**



**30305 Distribution Enclosure View**



**30004 Distribution Enclosure View**



**Cabinet with vertical lid (opaque)**  
Size: 280×190×164  
IP66  
Code:T27180



**Cabinet with vertical lid (transparent)**  
Size: 280×190×164  
IP66  
Code:T27181



**Cabinet with horizontal lid (opaque)**  
Size: 190×280×164  
IP66  
Code: T18270



**Cabinet with horizontal lid (transparent)**  
Size: 190×280×164  
IP66  
Code: T18271



**Cabinet with vertical lid (opaque)**  
Size: 370×280×164  
IP66  
Code:T37270



**Cabinet with vertical lid (transparent)**  
Size: 370×280×164  
IP66  
Code:T37271



**Cabinet with horizontal lid (opaque)**  
Size: 280×370×164  
IP66  
Code: T27370



**Cabinet with horizontal lid (transparent)**  
Size: 280×370×164  
IP66  
Code: T27371



**Cabinet with vertical lid (opaque)**  
Size: 600×400×210  
IP66  
Code:T60400



**Cabinet with vertical lid (transparent)**  
Size: 600×400×210  
IP66  
Code:T60401

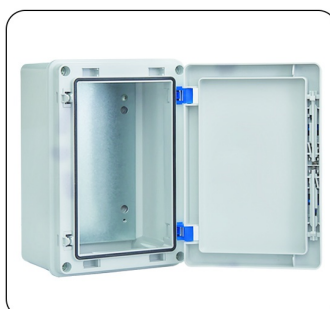

Visit our website to see all products



[www.vaselectric.com](http://www.vaselectric.com)





# PARSA

Website: [www.vaselectric.com](http://www.vaselectric.com)

Email: [info@vaselectric.com](mailto:info@vaselectric.com)



2024 / 1403